

C:\Users\mshahhan\SRUC\ENV - PROJECTS\ACTIVE\20173834 Purreldeggie\Design\Purreldeggie - EIA Screening\110.dwg (Plotted 11/9/21 by Mary Sheehan)

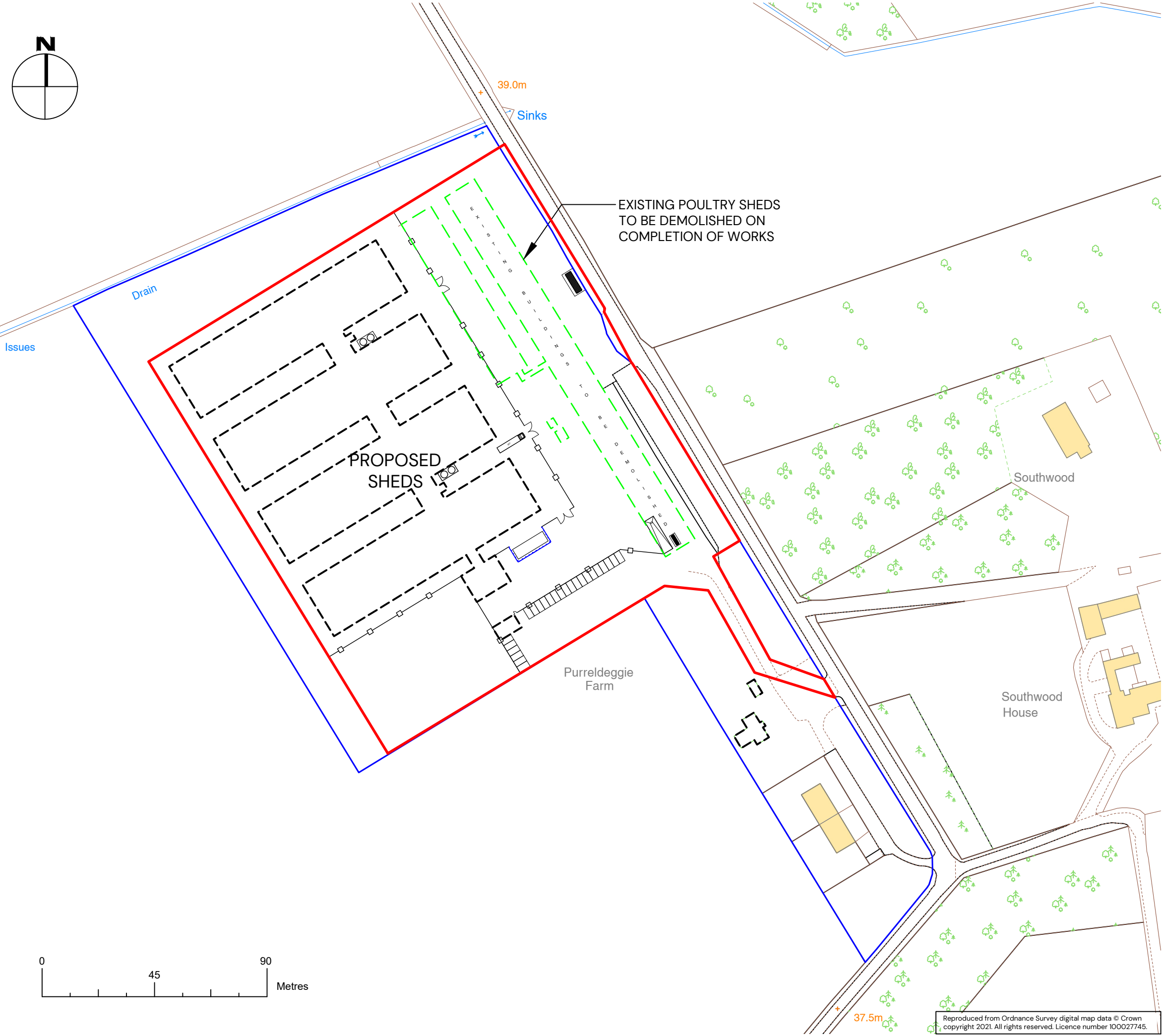
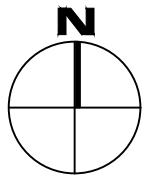

- Legend:**
- SITE DEVELOPMENT BOUNDARY - Area 3.1Ha
Grid Ref: 289530, 720570
 - APPLICANT'S LANDOWNERSHIP BOUNDARY
 - EXISTING SHEDS TO BE DEMOLISHED
 - PROPOSED BUILDING EXTENTS

XXXXXXXXXXXX	XX	XX	XX	XX
Revision Details	Drawn By	Check'd By	Date	Rev

Contract
**PROPOSED POULTRY FARM
 PURRELDEGGIE FARM,
 SOUTHWOOD,
 CRIEFF, PH7 3QP**

For
AVIAGEN LTD

Drawing Title
PROPOSED SITE LAYOUT

Drawing No. 20173834-SK02	Revision -	Scale @ A3 1:1500
Drawn MS	Date NOV 2021	Reviewed By IB

SAC Consulting
 Environment

Edinburgh
 2 Technopole Centre
 Bush Estate, Penicuik
 Midlothian, EH26 0PJ
 www.sac.co.uk

Tel: (0131) 603 7500



Reproduced from Ordnance Survey digital map data © Crown copyright 2021. All rights reserved. Licence number 100027745.

COPYRIGHT © SAC Commercial Ltd. not to be reproduced without written consent of SAC Commercial Ltd.