

| Rev. | Date | Description | App'd |
|------|------------|-------------------------|-------|
| A | 10/8.10.21 | BUILDING LAYOUT REVISED | |
| | | | |
| | | | |
| | | | |
| | | | |

ALL DIMENSIONS TO BE CHECKED ON SITE
PRIOR TO CONSTRUCTION AND
MANUFACTURE, AND ANY DISCREPANCIES
TO BE REPORTED TO CONTRACT
ADMINISTRATOR

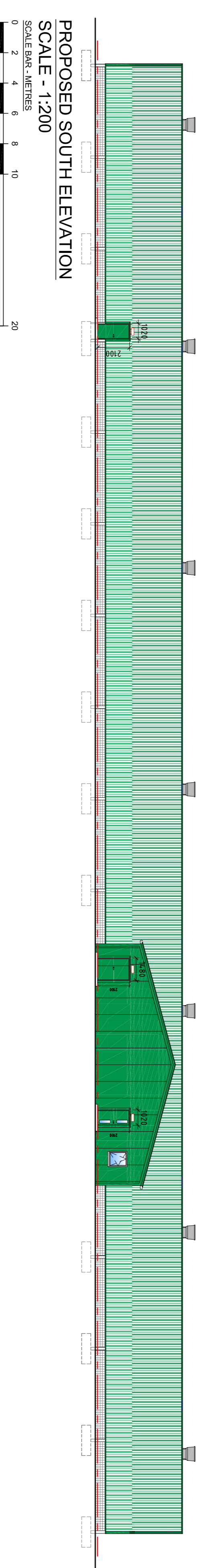
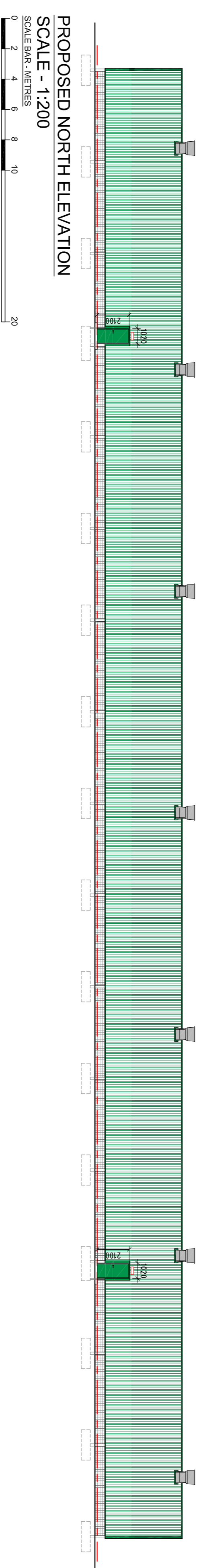
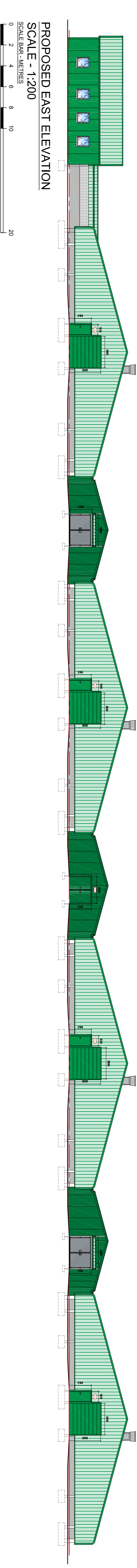
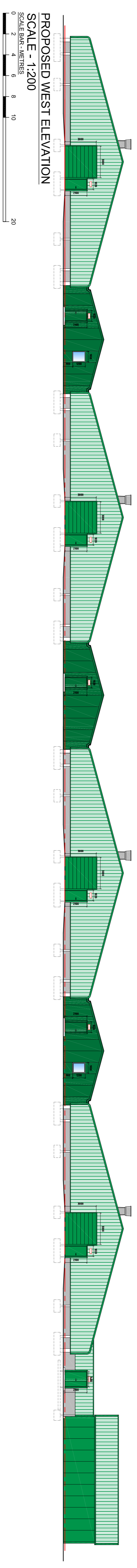
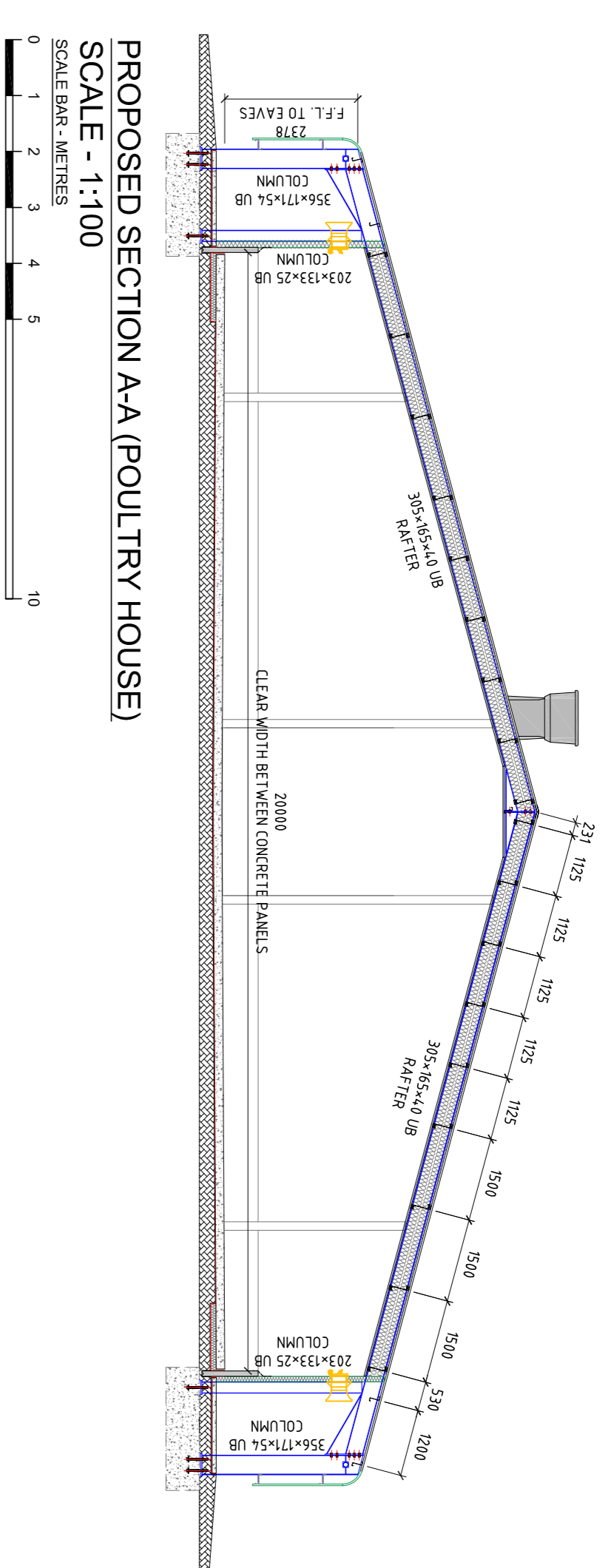

PLANNING
NOT FOR CONSTRUCTION

ALGO BUSINESS CENTRE
GLENLEARN ROAD
PERTH
PH2 0NU
Tel: 01738 450436
Fax: 01738 450446
Email: ps@algo.co.uk
Web: www.algo.co.uk

| Drawn By | Checked By |
|----------|------------|
| LN | - |

| Drawing Sheet Size | Scale | Date |
|--------------------|----------|------------|
| A1 | AS SHOWN | 06.10.2021 |

Project Title
**PROPOSED POULTRY FARM
FOR AVAGEN LTD AT PURRELDGIE
FARM, BY SOUTHWOOD, CREIFF, PH7 3QP**

Drawing Title
**POULTRY FARM
PROPOSED ELEVATIONS & SECTION**

Project Number
P21-099

Drawing Number
PL_04

Revision
A